



**AUSTRALIAN NURSING FEDERATION**  
**NORTHERN TERRITORY BRANCH**



**NURSING AND MIDWIFERY SCHOLARSHIPS 2010**

**Llorabel Reynolds ANF NT Nursing & Midwifery Scholarships**



**NORTHERN TERRITORY BRANCH**  
**LLORABEL REYNOLDS NURSING AND MIDWIFERY SCHOLARSHIPS 2010**  
**AUSTRALIAN**  
**NURSING**  
**FEDERATION**  
**NORTHERN TERRITORY**  
**BRANCH**  
**LLORABEL REYNOLDS INAUGURAL**  
**NURSING AND MIDWIFERY SCHOLARSHIPS**  
**2010**

The Australian Nursing Federation (Northern Territory Branch) (ANF NT), are offering scholarships to its members to support nursing in the Northern Territory, for nurses and midwives.

**Criteria**

- \*Must currently reside in the Northern Territory, for a minimum of two continual years.
- \*Must be an ANF NT member, for a minimum of two years.
- \*Must not be the recipient of any other nursing grant, scholarship or bursary during the scholarship period.
- \*Study and conference must be relevant to nursing in the NT.
- \*Scholarship available to a recipient once every two years.

**Process**

- \*Complete the Application form and send it with 3 copies of the application form to the ANF NT Office.
- \*Applications will be reviewed by a Scholarship committee.
- \*Branch Council will review the applications and make a decision as to who are the successful applicants. Branch Councils decision is final.
- \*Applicants will be notified by mail.
- \*Applicants will be required to pre-pay their course/unit fees/conference fee. On successful completion of the unit provide their unit results and unit fees receipt or statement of HECS commitment to the ANF NT office for reimbursement up to the maximum of their awarded scholarship. Conference scholarship recipients will need to provide proof of payment and attendance at the conference to the ANF NT Office.
- \*Applicants who fail to attend their conference or complete or pass their unit will not be entitled to receive any monies from the scholarship fund regardless of if they have been accepted to receive monies from the scholarship fund.
- \*Applicants will be required to provide their bank details for payment of scholarship funds on successful completion of course or conference attendance.

\*After completion of the course or conference, applicants will need to send a biography to the ANF NT, on what it has meant to them to be a recipient of the scholarship and in the case of a conference, provide a written report about the conference to the ANF NT office.

**The Scholarships are open to:**

ANF NT Members including practicing students, Certificate 111 members, enrolled nurses and registered nurses/midwives. Applicants must meet all the listed criteria.

**Scholarships available each semester**

**Conference : 5 scholarships up to \$900.00 each**

**Postgraduate 5 scholarships up to \$1000.00 each**

**LLorabel Reynolds OAM**



This scholarship is named in honour of Ms Llorabel Reynolds OAM, who assisted in establishing the Australian Nursing Federation in the Northern Territory in 1964. Ms Reynolds came to the NT as a survey nurse in 1958 and later became Deputy Director of Nursing at Darwin Hospital in 1961. She was made a Life member on her retirement from nursing. Ms Reynolds died September 2006.



# NORTHERN TERRITORY BRANCH

## LLORABEL REYNOLDS NURSING AND MIDWIFERY SCHOLARSHIPS 2010

### APPLICANT DETAILS

### COURSE DETAILS

Title and Name: \_\_\_\_\_  
 \_\_\_\_\_

Membership Number NT00\_\_\_\_\_

Postal Address: \_\_\_\_\_  
 \_\_\_\_\_ Postcode \_\_\_\_\_

Residential Address: \_\_\_\_\_  
 \_\_\_\_\_ Postcode \_\_\_\_\_

Work Ph: \_\_\_\_\_ Home Ph: \_\_\_\_\_

Mobile: \_\_\_\_\_

Email: \_\_\_\_\_

Are you an Australian Citizen/Permanent Resident? Y / N

Have you resided in the NT for 2 years? Y / N

Have you been a financial ANF NT member for 2 years? Y / N

Who is your employer? If none state Nil  
 \_\_\_\_\_

How long have you been employed?  
 \_\_\_\_\_

Where do you currently work?  
 \_\_\_\_\_

Employment status: Full Time  Part time

If part time, state the usual number of hours you work per week: \_\_\_\_\_

### For Postgraduate Study

Name of Course: \_\_\_\_\_  
 \_\_\_\_\_

Course Provider: \_\_\_\_\_  
 \_\_\_\_\_

Is your course available in the NT? Y / N

Are you a tertiary student? Y / N

If Yes;

What is your Student ID Number?  
 \_\_\_\_\_

(Attach copy of receipt of enrolment)

What is your mode of study?

Full Time  Part Time  External

What is your academic year of study?

1<sup>st</sup> Year  2<sup>nd</sup> Year  3<sup>rd</sup> Year

Other :(eg masters thesis)  
 \_\_\_\_\_

Is the Course "Full Fee" paying? Y / N

Are you also applying for funding support from other sources? Y / N

Have you been granted funding from another source? Y / N

If Yes; please provide details  
 \_\_\_\_\_  
 \_\_\_\_\_

What is the highest qualification you have completed to date and in which year did you achieve that qualification?  
 \_\_\_\_\_  
 \_\_\_\_\_





# NORTHERN TERRITORY BRANCH

## LORABEL REYNOLDS NURSING AND MIDWIFERY SCHOLARSHIPS 2010

**Branch Council to complete**

Applicant's Name \_\_\_\_\_

Please provide details of whether the application was supported / or rejected by Branch Council.

\_\_\_\_\_

\_\_\_\_\_

Application Supported / Not Supported

Signature \_\_\_\_\_  
Branch President                      Date \_\_\_/\_\_\_/\_\_\_

Signature \_\_\_\_\_  
Branch Secretary                      Date \_\_\_/\_\_\_/\_\_\_

Applicant was notified in writing  
Date \_\_\_/\_\_\_/\_\_\_

**Reconciling Scholarship**

Biography submitted to Branch                      Y / N

Applicant provided proof of course/conference fees                      Y / N

Applicant provided proof of passing course/attending conference                      Y / N

Applicant has submitted a report to the Branch Council                      Y / N

Bank details : BSB

Account No :

Payment paid to Applicant on Date \_\_\_/\_\_\_/\_\_\_  
Amount \$ \_\_\_\_\_

**CHECKLIST FOR APPLICANTS**

This checklist will help you complete your application. Please note that the Branch Council will only consider applications with all items completed. Please send this Checklist with your application.

Applicant Details Form (two pages)	Have I completed all sections of the form? <input type="checkbox"/>
	Where appropriate, have I checked that the course/activity is available in the NT? <input type="checkbox"/>
	Have I signed the declaration at the end of the application form? <input type="checkbox"/>
Application Form	Have I provided sufficient written information required to meet the criteria? <input type="checkbox"/>
Before sending Application, have I included:	My original application and three copies for Branch Council? <input type="checkbox"/>
	A copy of the course/program/conference outline? <input type="checkbox"/>
	A copy of my receipt of enrolment? <input type="checkbox"/>
	Proof of citizenship / permanent residency status, eg passport, birth certificate, etc? <input type="checkbox"/>
	Proof of NT residency for 2 years <input type="checkbox"/>



# NORTHERN TERRITORY BRANCH

## LLORABEL REYNOLDS NURSING AND MIDWIFERY SCHOLARSHIPS 2010

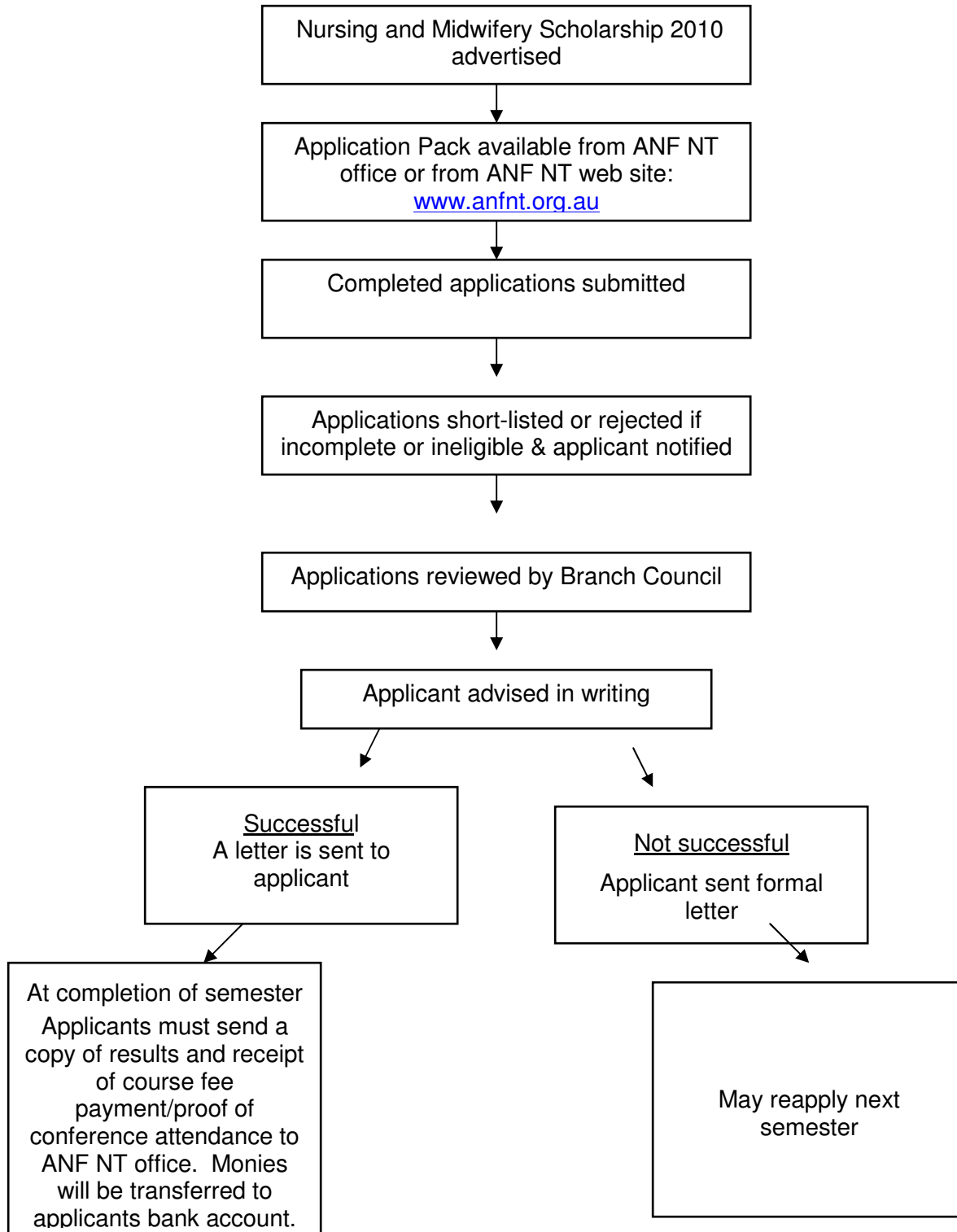

Unit 3, 25 Vanderlin Drive Wanguri Northern Territory 0810

PO Box 42533, CASUARINA, Northern Territory 0811 Telephone: (08) 8920 0700 - Facsimile: (08) 8945 4171

Email: [info@anfnt.org.au](mailto:info@anfnt.org.au)